

Famitsu Marketing Data Service

Data Collected by Famitsu: from July 30 to August 5, 2007

Software Sales Ranking: TOP 30

Hardware Sales/Share

Hardware Sales: Comparison of Weekly Sales with Previous Year's

Software Sales/Share for Each Platform

Market Size: Comparison of Scale Transition with Previous Year's

Software Sales Ranking: TOP 30

Note 1: Based on two different data, quantity of stock numbers may have a margin of error.

Note 2: In addition to game shops, titles listed in colored lines are also available at five convenience-store chains. K = 1000

| This Week | Last Week | Week Before Last | Platform | Title | Publisher | Sales Date | Price (incl. tax) | Genre | Copies Sold/wk (Estimated) | Copies Shipped (Estimated) | Cumulative Copies Sold (Estimated) | Sales-Stock Ratio | Copies in Stock |
|-----------|-----------|------------------|----------|--|-------------|------------|-------------------|-----------|----------------------------|----------------------------|------------------------------------|-------------------|-----------------|
| 1 | 1 | - | Wii | Mario Party 8 | Nintendo | 07-26-07 | ¥5,800 | Board/Act | 147,084 | 576,183 | 429,473 | 74.5% | 113.8-146.7K |
| 2 | NEW | - | PS2 | J-League Winning Eleven 2007: Club Championship | KONAMI | 08-02-07 | ¥7,329 | Act | 136,530 | 185,309 | 136,530 | 73.7% | 48.8K |
| 3 | 2 | - | PS3 | Minna no Golf 5 Hot Shots Golf | SCEJ (SONY) | 07-26-07 | ¥5,980 | Act | 43,270 | 376,237 | 219,020 | 58.2% | 121.5-157.2K |
| 4 | 4 | - | DS | Subarashiki Kono Sekai | SQUARE ENIX | 07-27-07 | ¥5,980 | Act/RPG | 40,926 | 199,301 | 122,252 | 61.3% | 32.2-77K |
| 5 | 11 | 5 | Wii | Wii Sports | Nintendo | 12-02-06 | ¥4,800 | Act | 27,391 | 1,877,013 | 1,840,979 | 98.1% | 36-37.7K |
| 6 | 5 | 1 | PS2 | Jikkyo Powerful Pro Yakyu 14 | KONAMI | 07-19-07 | ¥7,329 | Act/Sim | 25,257 | 272,220 | 226,157 | 83.1% | 33.8-46.1K |
| 7 | 12 | 9 | Wii | Hajimete no Wii Wii Play | Nintendo | 12-02-06 | ¥4,800 | Other | 24,859 | 1,467,314 | 1,428,207 | 97.3% | 39.1-45.5K |
| 8 | NEW | - | DS | Facening de Hyojo Yutaka ni Insho Up: Otona no DS Kao Training | Nintendo | 08-02-07 | ¥4,800 | Other | 22,526 | 103,834 | 22,526 | 21.7% | 81.3K |
| 9 | 10 | 4 | DS | Zelda no Densetsu: Mugen no Sunadokei The Legend of Zelda: Phantom Hourglass | Nintendo | 06-23-07 | ¥4,800 | Act/RPG | 21,647 | 741,570 | 701,541 | 94.6% | 40-49.5K |
| 10 | 16 | 13 | DS | New Super Mario Bros. | Nintendo | 05-25-06 | ¥4,800 | Act | 21,524 | 4,731,931 | 4,702,056 | 99.4% | 29.9-41.3K |
| 11 | 17 | 15 | DS | Tohoku Daigaku Mirai-Kagaku-Gijutsu-Kyodo-Kenkyu-Center Kawashima Ryuta Kyoju Kanshu: Motto Nou wo Kitaeru Otona no DS Training Brain Age 2: More Training in Minutes a Day | Nintendo | 12-29-05 | ¥2,800 | Other | 21,418 | 4,601,434 | 4,566,749 | 99.2% | 34.7-45.3K |
| 12 | 9 | 2 | Wii | Dragon Quest Sword: Kamen no Joou to Kagami no Tou Dragon Quest Swords: The Masked Queen and the Tower of Mirrors | SQUARE ENIX | 07-12-07 | ¥6,800 | Act/RPG | 19,339 | 475,498 | 420,263 | 88.4% | 55.2-57.4K |
| 13 | 22 | 17 | DS | Mario Kart DS | Nintendo | 12-08-05 | ¥4,800 | Act | 19,268 | 2,354,522 | 2,334,982 | 99.2% | 19.5-24.3K |
| 14 | 24 | 18 | DS | Oide yo Dobutsu no Mori Animal Crossing: Wild World | Nintendo | 11-23-05 | ¥4,800 | Other | 18,689 | 4,289,521 | 4,266,849 | 99.5% | 22.7-35.5K |

| | | | | | | | | | | | | | |
|----|-----|----|-------|--|------------------------------|----------|--------|----------|--------|-----------|-----------|-------|------------|
| 15 | 8 | - | PSP | Grand Theft Auto: Liberty City Stories | CAPCOM | 07-26-07 | ¥5,229 | Act | 18,129 | 100,537 | 56,814 | 56.5% | 27.3-43.7K |
| 16 | 21 | 21 | DS | Itadaki Street DS | SQUARE ENIX | 06-21-07 | ¥5,040 | Board | 17,887 | 352,944 | 304,892 | 86.4% | 24.4-48.1K |
| 17 | NEW | - | Wii | Forever Blue Endless Ocean | Nintendo | 08-02-07 | ¥5,800 | Act | 17,567 | 46,325 | 17,567 | 37.9% | 28.8K |
| 18 | 19 | 12 | DS | Eigo ga Nigate na Otona no DS Training Motto Eigo-zuke | Nintendo | 03-29-07 | ¥3,800 | Other | 16,922 | 481,655 | 454,073 | 94.3% | 27.6-37.6K |
| 19 | 15 | 8 | DS | Miru Chikara wo Jissen de Kitaeru: DS Mejikara Training Flash Focus: Vision Training in Minutes a Day | Nintendo | 05-31-07 | ¥3,800 | Other | 15,908 | 528,520 | 487,093 | 92.2% | 22-41.4K |
| 20 | 7 | - | Wii | Kido Senshi Gundam: MS-Sensen 0079 | NAMCO BANDAI Games | 07-26-07 | ¥7,140 | Sht | 15,489 | 91,236 | 59,148 | 64.8% | 15-32.1K |
| 21 | 3 | - | DS | Taiko no Tatsujin DS: Touch de Dokodon! | NAMCO BANDAI Games | 07-26-07 | ¥5,040 | Act | 15,018 | 119,156 | 104,176 | 87.4% | 15-17.1K |
| 22 | 28 | 19 | DS | Eigo ga Nigate na Otona no DS Training Eigo-zuke | Nintendo | 01-26-06 | ¥3,800 | Other | 11,666 | 1,953,367 | 1,932,114 | 98.9% | 21.3-31.6K |
| 23 | 26 | 7 | DS | Naruto: Shippu-den Saikyo Ninja Daikesshu 5 Kessen! "Akatsuki" | TAKARATOMY | 07-19-07 | ¥5,040 | Act | 11,606 | 93,323 | 54,471 | 58.4% | 23.1-38.9K |
| 24 | 27 | 20 | DS | Tohoku Daigaku Mirai-Kagaku-Gijutsu-Kyodo-Kenkyu-Center Kawashima Ryuta Kyoju Kanshu: Nou wo Kitaeru Otona no DS Training Brain Age: Train Your Brain in Minutes a Day | Nintendo | 05-19-05 | ¥2,800 | Other | 11,171 | 3,474,047 | 3,453,663 | 99.4% | 20.4-21.8K |
| 25 | 6 | - | XB360 | The Elder Scrolls IV: Oblivion | Spike | 07-26-07 | ¥8,190 | RPG | 10,165 | 61,776 | 55,662 | 90.1% | 5.3-6.1K |
| 26 | - | - | PSP | Monster Hunter Portable 2nd Monster Hunter Freedom 2 | CAPCOM | 02-22-07 | ¥5,229 | Act | 10,027 | 1,305,682 | 1,265,380 | 96.9% | 22.9-40.3K |
| 27 | 29 | 16 | DS | Pocket Monster Diamond/Pearl | Pokemon | 09-28-06 | ¥4,800 | RPG | 9,963 | 5,328,321 | 5,264,580 | 98.8% | 63.7-69.1K |
| 28 | 13 | - | PS2 | PachiPara 14: Kaze to Kumo to Super Umi in Okinawa | IREM SOFTWARE ENGINEERING | 07-26-07 | ¥5,040 | RPG/Simu | 9,260 | 47,124 | 33,712 | 71.5% | 8.7-13.4K |
| 29 | 23 | 3 | Wii | Jikkyo Powerful Pro Yakyu Wii | KONAMI | 07-19-07 | ¥7,329 | Act/Sim | 8,408 | 111,151 | 72,388 | 65.1% | 27.2-38.8K |
| 30 | - | 6 | DS | Kochu Ouja MushiKing: Super Collection | SEGA | 07-19-07 | ¥6,090 | Card | 8,253 | 86,315 | 51,058 | 59.2% | 27.9-35.3K |

Other New Titles

| Platform | Title | Publisher | Sales Date | Price (incl. tax) | Genre | Copies Sold/wk (Estimated) | Sales-Stock Ratio | Copies Shipped (Estimated) | Copies in Stock |
|----------|--|-----------------------|------------|----------------------|---------|----------------------------------|----------------------|----------------------------------|--------------------|
| DS | Zettai-Onkan Otodamaster | Hudson | 08-02-07 | ¥5,040 | RPG | 7,141 | 35.9% | 19,874 | 12.7K |
| PSP | Goku Makaimura Kai | CAPCOM | 08-02-07 | ¥3,140 | Act | 4,543 | 30.5% | 14,892 | 10.3K |
| DS | Kikansha Thomas: DS de Hajimeru Kokugo Sansu Eigo | Rocket Company | 08-02-07 | ¥5,040 | Other | 3,069 | 21.6% | 14,178 | 11.1K |
| DS | Slide Adventure: MagKid | Nintendo | 08-02-07 | ¥5,800 | Act/Adv | 2,883 | 10.8% | 26,720 | 23.8K |
| DS | Wi-Fi-taio: Gensen Table Game DS | Hudson | 08-02-07 | ¥2,940 | Table | 1,914 | 14.1% | 13,617 | 11.7K |
| DS | Remy no Oishii Restaurant Ratatouille | THQ Japan | 08-02-07 | ¥5,040 | Act/Adv | 1,520 | 13.2% | 11,475 | 10.K |
| Wii | Harry Potter to Fushicho no Kishidan Harry Potter and the Order of the Phoenix | Electronic Arts | 08-02-07 | ¥6,090 | Act | 1,298 | 12.3% | 10,534 | 9.2K |
| PS2 | Sengoku Musou 2 [PlayStation 2 the Best] Samurai Warriors 2 | KOEI | 08-02-07 | ¥4,179 | Act | 1,044 | 21.7% | 4,822 | 3.8K |
| DS | Toshokan DS: Meisaku & Suiri & Kaidan & Bungaku | DORASU | 08-02-07 | ¥3,990 | Other | 1,016 | 28.8% | 3,523 | 2.5K |
| PSP | Minna no Golf-Jo Vol. 2 | SCEJ (SONY) | 08-02-07 | ¥5,980 | Other | 970 | 12.0% | 8,088 | 7.1K |
| PSP | Gundam Battle Royale [PSP the Best] | NAMCO BANDAI Games | 08-02-07 | ¥2,800 | Act | 766 | 19.0% | 4,025 | 3.3K |
| PS2 | Capcom vs. SNK 2: Millionaire Fighting 2001 [PlayStation 2 the Best] Capcom vs. SNK 2: Mark of the Millennium 2001 | CAPCOM | 08-02-07 | ¥2,090 | Act | 580 | 26.7% | 2,172 | 1.6K |

Hardware Sales/Share

| | 6/11-6/17 | | 6/18-6/24 | | 6/25-7/1 | | 7/2-7/8 | | 7/9-7/15 | | 7/16-7/22 | | 7/23-7/29 | | 7/30-8/5 | | 2007 to Date |
|--------------|----------------|---------------|----------------|---------------|----------------|---------------|----------------|---------------|----------------|---------------|----------------|---------------|----------------|---------------|----------------|---------------|--------------|
| | Units Sold | Share | Units Sold | Share | Units Sold | Share | Units Sold | Share | Units Sold | Share | Units Sold | Share | Units Sold | Share | Units Sold | Share | |
| PS2 | 12,406 | 4.7% | 12,602 | 4.3% | 19,859 | 6.5% | 14,956 | 5.8% | 17,041 | 5.5% | 16,233 | 5.8% | 14,339 | 4.4% | 14,762 | 5.3% | 504,662 |
| GC | | | | | | | | | | | | | | | | | 5,710 |
| GBA SP | 539 | 0.2% | 426 | 0.1% | 513 | 0.2% | 476 | 0.2% | 388 | 0.1% | 571 | 0.2% | 606 | 0.2% | 464 | 0.2% | 25,182 |
| DS | 225 | 0.1% | 186 | 0.1% | 239 | 0.1% | 188 | 0.1% | 155 | 0.1% | 128 | 0.0% | 128 | 0.0% | 105 | 0.0% | 12,057 |
| PSP | 27,772 | 10.4% | 30,203 | 10.4% | 38,609 | 12.7% | 35,181 | 13.6% | 32,935 | 10.6% | 29,268 | 10.4% | 31,669 | 9.8% | 29,492 | 10.6% | 1,225,816 |
| GBM | 634 | 0.2% | 455 | 0.2% | 525 | 0.2% | 658 | 0.3% | 539 | 0.2% | 656 | 0.2% | 616 | 0.2% | 692 | 0.2% | 27,438 |
| Xbox 360 | 7,654 | 2.9% | 4,058 | 1.4% | 4,318 | 1.4% | 3,355 | 1.3% | 3,640 | 1.2% | 2,772 | 1.0% | 3,885 | 1.2% | 3,305 | 1.2% | 143,840 |
| DS Lite | 136,168 | 51.0% | 166,362 | 57.3% | 153,120 | 50.2% | 119,636 | 46.3% | 135,791 | 43.9% | 143,491 | 50.8% | 164,353 | 50.7% | 143,551 | 51.8% | 4,574,009 |
| PS3 | 11,012 | 4.1% | 9,665 | 3.3% | 12,677 | 4.2% | 13,402 | 5.2% | 14,143 | 4.6% | 13,443 | 4.8% | 38,322 | 11.8% | 21,985 | 7.9% | 617,526 |
| Wii | 70,356 | 26.4% | 66,357 | 22.9% | 75,010 | 24.6% | 70,798 | 27.4% | 104,897 | 33.9% | 75,681 | 26.8% | 70,366 | 21.7% | 62,798 | 22.7% | 2,234,555 |
| Total | 266,766 | 100.0% | 290,314 | 100.0% | 304,870 | 100.0% | 258,650 | 100.0% | 309,529 | 100.0% | 282,243 | 100.0% | 324,284 | 100.0% | 277,154 | 100.0% | |

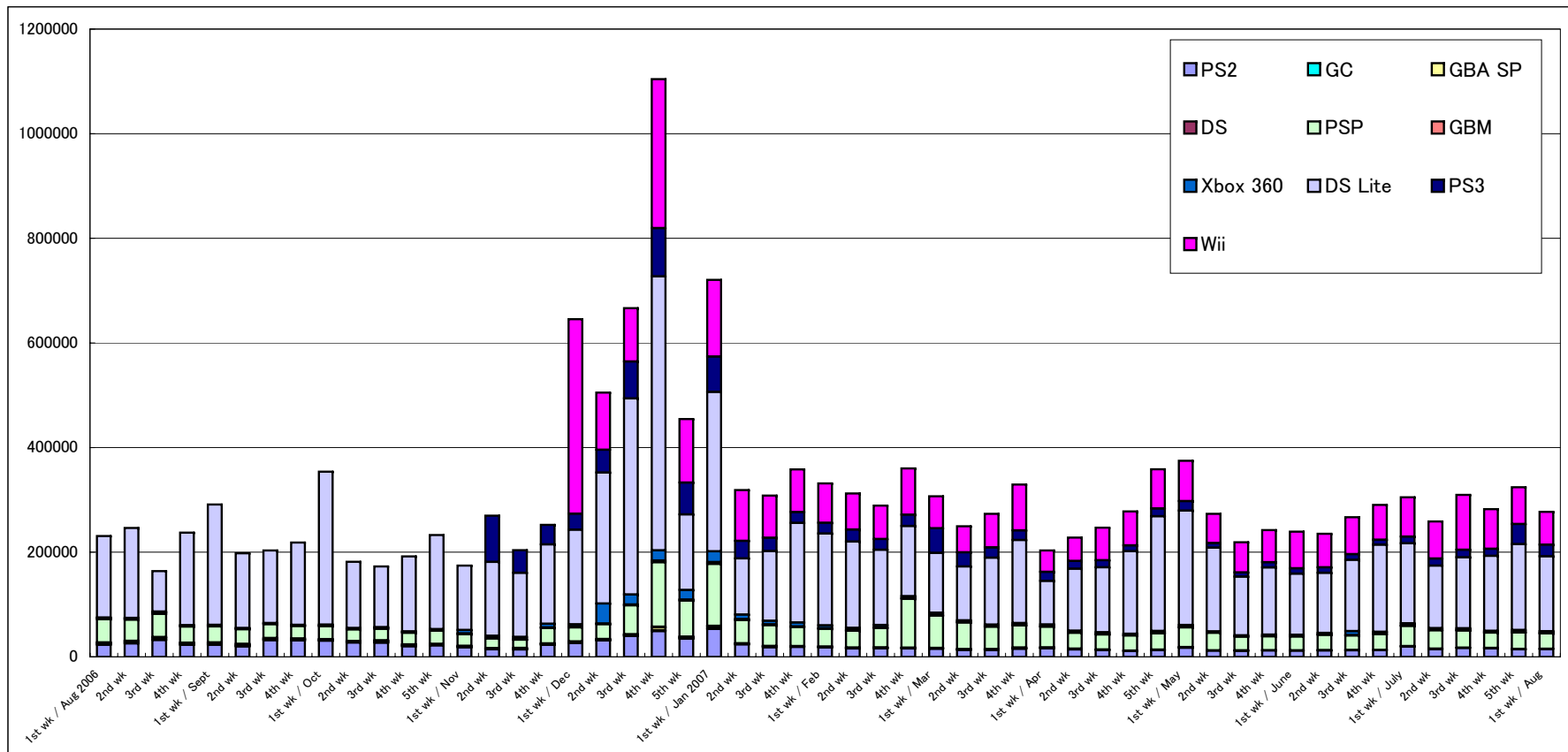

Comparison of Weekly Sales of PS2, GC, Xbox 360, PS3, and Wii

| Units Sold | 4th wk | 5th wk | 1st wk / May | 2nd wk | 3rd wk | 4th wk | 1st wk / June | 2nd wk | 3rd wk | 4th wk | 1st wk / July | 2nd wk | 3rd wk | 4th wk | 5th wk | 1st wk / Aug |
|------------|--------|--------|--------------|--------|--------|--------|---------------|--------|--------|--------|---------------|--------|---------|--------|--------|--------------|
| PS2 | 11,162 | 13,040 | 17,333 | 11,854 | 11,749 | 12,113 | 11,916 | 12,180 | 12,406 | 12,602 | 19,859 | 14,956 | 17,041 | 16,233 | 14,339 | 14,762 |
| GC | | | | | | | | | | | | | | | | |
| Xbox 360 | 2,853 | 3,530 | 3,753 | 2,369 | 2,296 | 2,664 | 2,873 | 3,031 | 7,654 | 4,058 | 4,318 | 3,355 | 3,640 | 2,772 | 3,885 | 3,305 |
| PS3 | 10,899 | 14,700 | 18,186 | 8,962 | 8,189 | 9,984 | 10,195 | 10,756 | 11,012 | 9,665 | 12,677 | 13,402 | 14,143 | 13,443 | 38,322 | 21,985 |
| Wii | 65,093 | 74,950 | 77,077 | 55,724 | 57,654 | 61,339 | 70,222 | 64,039 | 70,356 | 66,357 | 75,010 | 70,798 | 104,897 | 75,681 | 70,366 | 62,798 |

| | | | | | | | | | | | | | | | | |
|--------------------------|--------|--------|--------|--------|--------|--------|--------|--------|--------|--------|--------|--------|--------|--------|--------|--------|
| PS2 (previous year) | 24,827 | 29,216 | 33,654 | 21,778 | 20,360 | 21,827 | 20,557 | 20,661 | 22,399 | 24,579 | 24,556 | 20,889 | 25,085 | 27,517 | 26,683 | 23,302 |
| GC (previous year) | 1,087 | 1,265 | 1,910 | 1,406 | 1,221 | 1,056 | 970 | 1,106 | 1,312 | 1,015 | 929 | 919 | 905 | 1,007 | 959 | 893 |
| Xbox 360 (previous year) | 2,852 | 2,742 | 2,021 | 1,496 | 1,415 | 1,218 | 1,095 | 1,143 | 1,475 | 1,315 | 1,676 | 1,191 | 1,020 | 1,317 | 1,513 | 1,182 |
| PS3 (previous year) | | | | | | | | | | | | | | | | |
| Wii (previous year) | | | | | | | | | | | | | | | | |

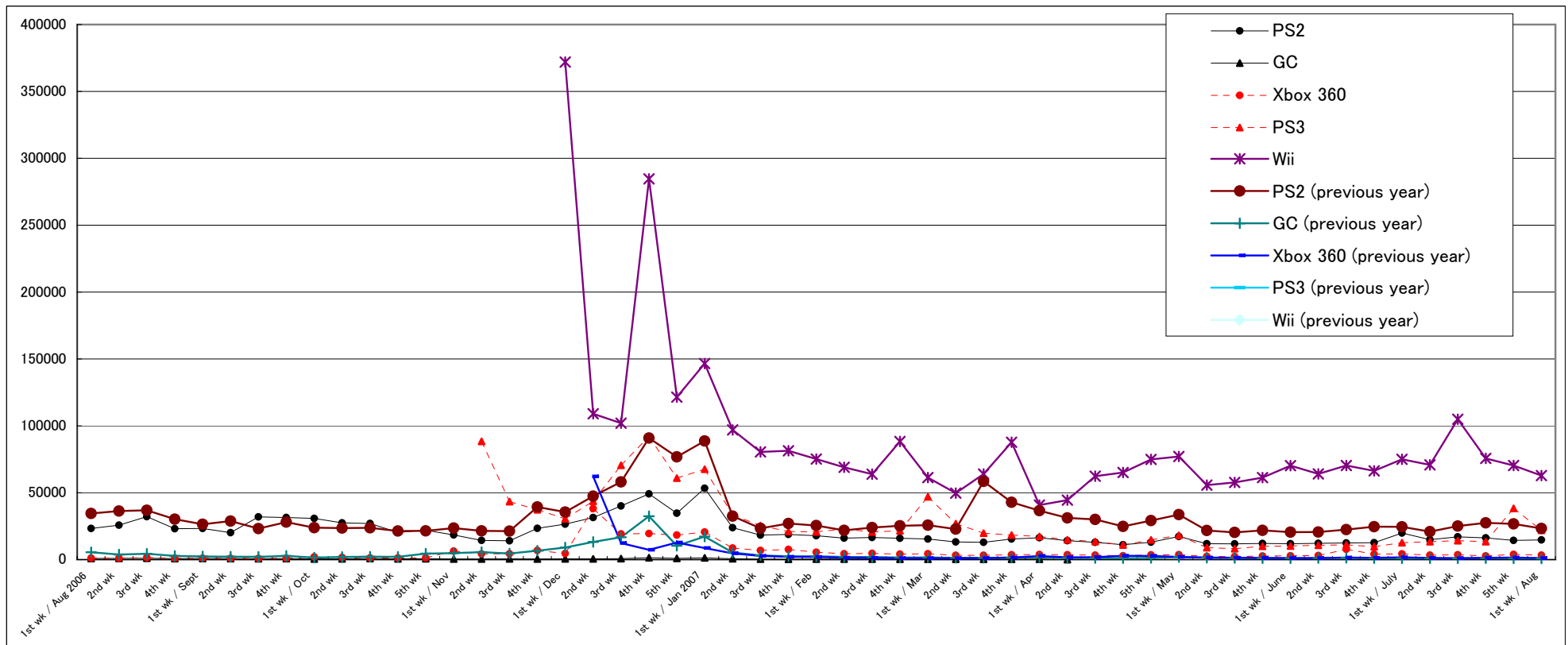

Comparison of Weekly Sales of GBA SP, PSP, DS and DS Lite

| Units Sold | 4th wk | 5th wk | 1st wk / May | 2nd wk | 3rd wk | 4th wk | 1st wk / June | 2nd wk | 3rd wk | 4th wk | 1st wk / July | 2nd wk | 3rd wk | 4th wk | 5th wk | 1st wk / Aug |
|------------|---------|---------|--------------|---------|---------|---------|---------------|---------|---------|---------|---------------|---------|---------|---------|---------|--------------|
| GBA SP | 524 | 544 | 764 | 398 | 515 | 464 | 408 | 615 | 539 | 426 | 513 | 476 | 388 | 571 | 606 | 464 |
| PSP | 28,717 | 31,368 | 37,745 | 33,438 | 26,044 | 26,446 | 26,348 | 28,974 | 27,772 | 30,203 | 38,609 | 35,181 | 32,935 | 29,268 | 31,669 | 29,492 |
| DS | 323 | 325 | 489 | 303 | 229 | 215 | 188 | 278 | 225 | 186 | 239 | 188 | 155 | 128 | 128 | 105 |
| DS Lite | 157,866 | 219,331 | 218,802 | 160,009 | 112,080 | 128,543 | 116,825 | 114,780 | 136,168 | 166,362 | 153,120 | 119,636 | 135,791 | 143,491 | 164,353 | 143,551 |

| | | | | | | | | | | | | | | | | |
|-------------------------|---------|---------|---------|---------|---------|---------|---------|---------|---------|---------|---------|---------|---------|---------|---------|---------|
| GBA SP (previous year) | 10,589 | 8,581 | 10,308 | 6,125 | 6,054 | 5,178 | 5,487 | 4,577 | 3,280 | 3,538 | 3,026 | 2,516 | 2,723 | 3,201 | 3,168 | 2,680 |
| PSP (previous year) | 31,781 | 40,911 | 45,191 | 23,660 | 23,577 | 27,191 | 23,105 | 22,529 | 25,842 | 24,801 | 27,272 | 30,092 | 37,386 | 41,303 | 41,571 | 44,262 |
| DS (previous year) | 11,438 | 32,442 | 23,728 | 2,032 | 12,608 | 5,018 | 1,645 | 1,616 | 22,563 | 5,413 | 1,502 | 1,425 | 10,536 | 6,963 | 1,769 | 793 |
| DS Lite (previous year) | 186,334 | 223,296 | 178,156 | 116,259 | 159,791 | 295,103 | 139,420 | 112,516 | 179,093 | 144,919 | 158,890 | 124,639 | 117,454 | 247,864 | 154,291 | 155,899 |

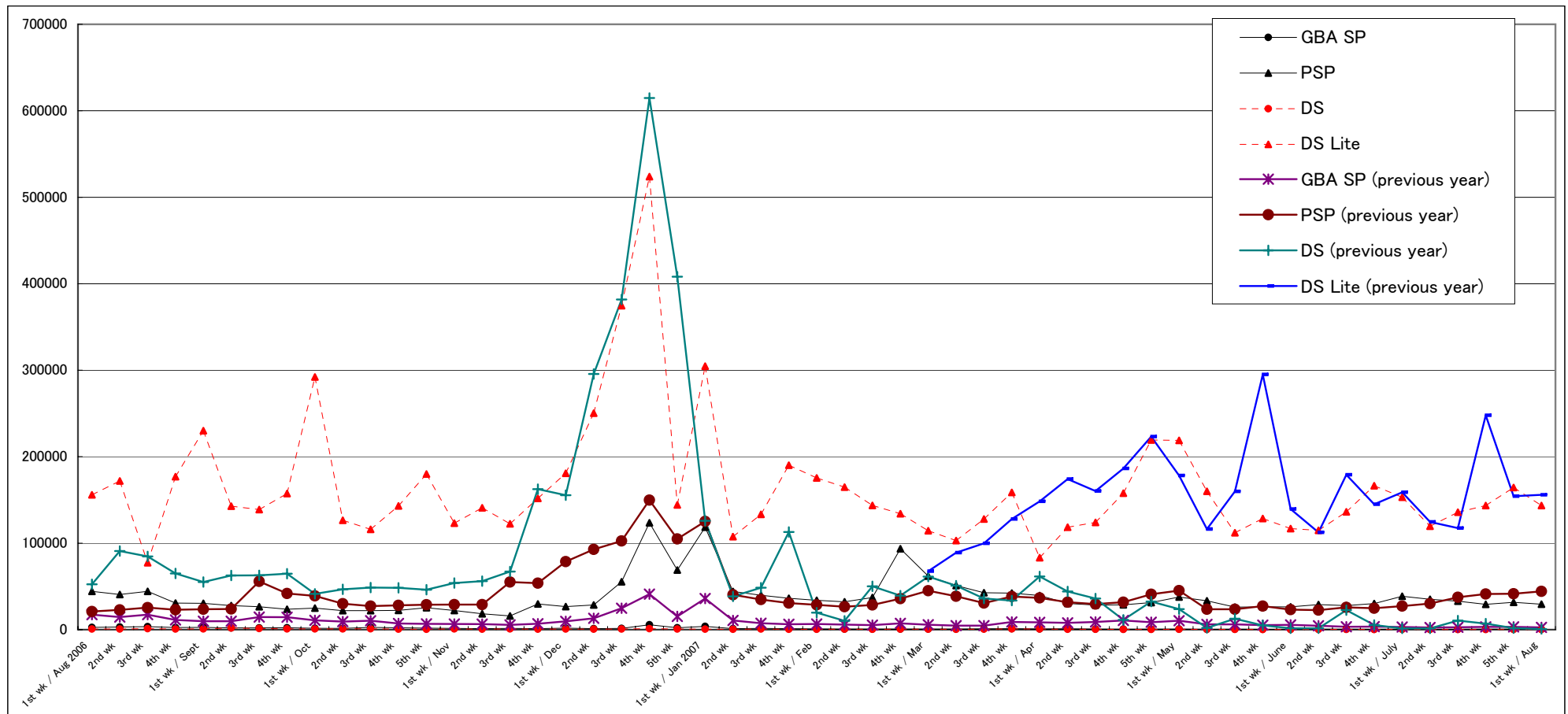

Software Sales/Share for Each Platform

*Only covering titles ranked in the TOP 30

Unit: K = 1000

| | 6/11-6/17 | | 6/18-6/24 | | 6/25-7/1 | | 7/2-7/8 | | 7/9-7/15 | | 7/16-7/22 | | 7/23-7/29 | | 7/30-8/5 | | 2007 to Date |
|--------------|--------------|---------------|--------------|---------------|----------------|---------------|--------------|---------------|--------------|---------------|--------------|---------------|----------------|---------------|--------------|---------------|--------------|
| | Copies Sold | Share | Copies Sold | Share | Copies Sold | Share | Copies Sold | Share | Copies Sold | Share | Copies Sold | Share | Copies Sold | Share | Copies Sold | Share | |
| PS2 | 16.5 | 3.2% | 65.9 | 7.6% | 402.8 | 37.4% | 49.0 | 8.3% | 50.2 | 5.7% | 159.3 | 22.2% | 111.8 | 9.1% | 171.0 | 21.5% | 4,305.5 |
| GC | 0.0 | 0.0% | 0.0 | 0.0% | 0.0 | 0.0% | 0.0 | 0.0% | 0.0 | 0.0% | 0.0 | 0.0% | 0.0 | 0.0% | 0.0 | 0.0% | 0.0 |
| GBA | 0.0 | 0.0% | 0.0 | 0.0% | 0.0 | 0.0% | 0.0 | 0.0% | 0.0 | 0.0% | 0.0 | 0.0% | 0.0 | 0.0% | 0.0 | 0.0% | 0.0 |
| DS | 290.4 | 56.4% | 675.1 | 77.7% | 535.7 | 49.8% | 438.7 | 74.1% | 440.4 | 49.7% | 379.9 | 52.9% | 393.3 | 32.0% | 284.4 | 35.7% | 15,643.5 |
| PSP | 24.8 | 4.8% | 0.0 | 0.0% | 39.5 | 3.7% | 16.7 | 2.8% | 10.3 | 1.2% | 0.0 | 0.0% | 51.4 | 4.2% | 28.2 | 3.5% | 2,310.4 |
| Xbox 360 | 43.6 | 8.5% | 9.0 | 1.0% | 0.0 | 0.0% | 0.0 | 0.0% | 0.0 | 0.0% | 0.0 | 0.0% | 45.5 | 3.7% | 10.2 | 1.3% | 217.3 |
| PS3 | 55.0 | 10.7% | 28.9 | 3.3% | 10.2 | 1.0% | 27.2 | 4.6% | 9.6 | 1.1% | 0.0 | 0.0% | 193.7 | 15.8% | 43.3 | 5.4% | 742.1 |
| Wii | 84.2 | 16.4% | 89.6 | 10.3% | 87.4 | 8.1% | 60.8 | 10.3% | 375.2 | 42.4% | 179.6 | 25.0% | 431.4 | 35.2% | 260.1 | 32.6% | 4,660.8 |
| Total | 514.5 | 100.0% | 868.5 | 100.0% | 1,075.7 | 100.0% | 592.4 | 100.0% | 885.7 | 100.0% | 718.8 | 100.0% | 1,227.2 | 100.0% | 797.2 | 100.0% | |

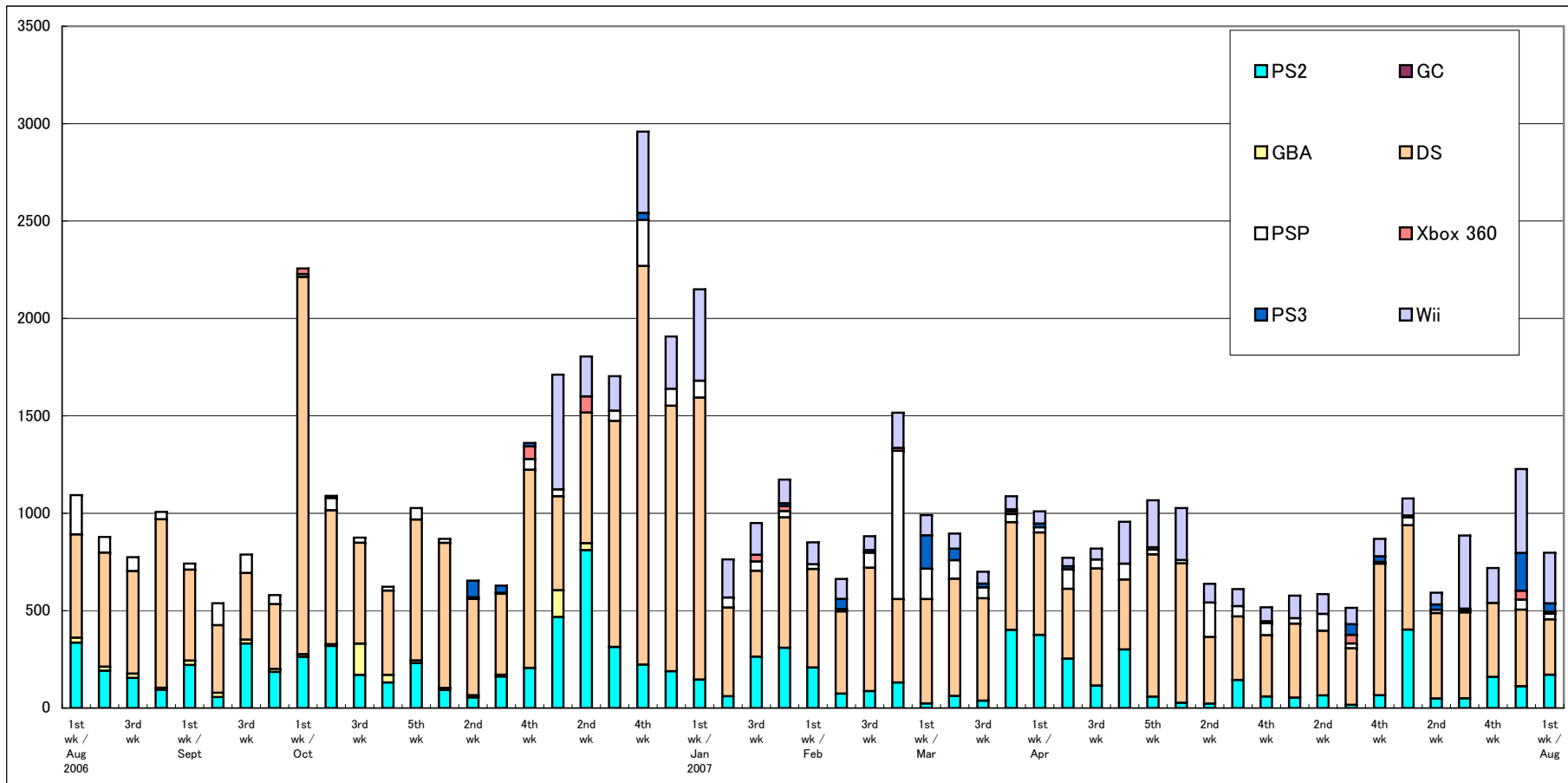

Market Scale Transition

| Unit: 100 million yen | 4th wk | 5th wk | 1st wk / May | 2nd wk | 3rd wk | 4th wk | 1st wk / June | 2nd wk | 3rd wk | 4th wk | 1st wk / July | 2nd wk | 3rd wk | 4th wk | 5th wk | 1st wk / Aug | 2007 to Date |
|-----------------------|--------|--------|--------------|--------|--------|--------|---------------|--------|--------|--------|---------------|--------|--------|--------|--------|--------------|--------------|
| Hardware | 52.6 | 68.1 | 71.7 | 50.7 | 42.0 | 46.5 | 46.8 | 46.1 | 52.0 | 54.4 | 58.7 | 51.3 | 61.9 | 54.8 | 70.9 | 56.7 | 1,891.5 |
| Software | 69.3 | 75.3 | 75.7 | 44.0 | 44.9 | 41.5 | 44.2 | 43.9 | 41.6 | 57.9 | 78.5 | 46.3 | 64.3 | 56.9 | 90.0 | 63.7 | 2,052.0 |
| Total | 121.9 | 143.5 | 147.4 | 94.7 | 86.9 | 88.0 | 91.0 | 90.0 | 93.6 | 112.3 | 137.2 | 97.6 | 126.2 | 111.7 | 160.9 | 120.3 | 3,943.5 |

| | | | | | | | | | | | | | | | | |
|--------------------------|-------|-------|-------|------|------|-------|------|------|------|------|------|------|------|-------|-------|-------|
| Hardware (previous year) | 45.7 | 55.7 | 49.3 | 28.8 | 36.6 | 56.9 | 31.6 | 27.4 | 41.4 | 33.9 | 36.1 | 30.8 | 33.3 | 54.2 | 39.2 | 39.2 |
| Software (previous year) | 60.5 | 87.3 | 60.0 | 36.7 | 33.4 | 76.6 | 40.7 | 38.1 | 37.7 | 58.0 | 44.2 | 43.5 | 55.6 | 55.7 | 73.6 | 65.7 |
| Total (previous year) | 106.2 | 143.0 | 109.3 | 65.6 | 70.0 | 133.5 | 72.3 | 65.4 | 79.2 | 91.9 | 80.3 | 74.2 | 88.9 | 109.9 | 112.8 | 104.8 |

